

Proposed Elevations. 1:200

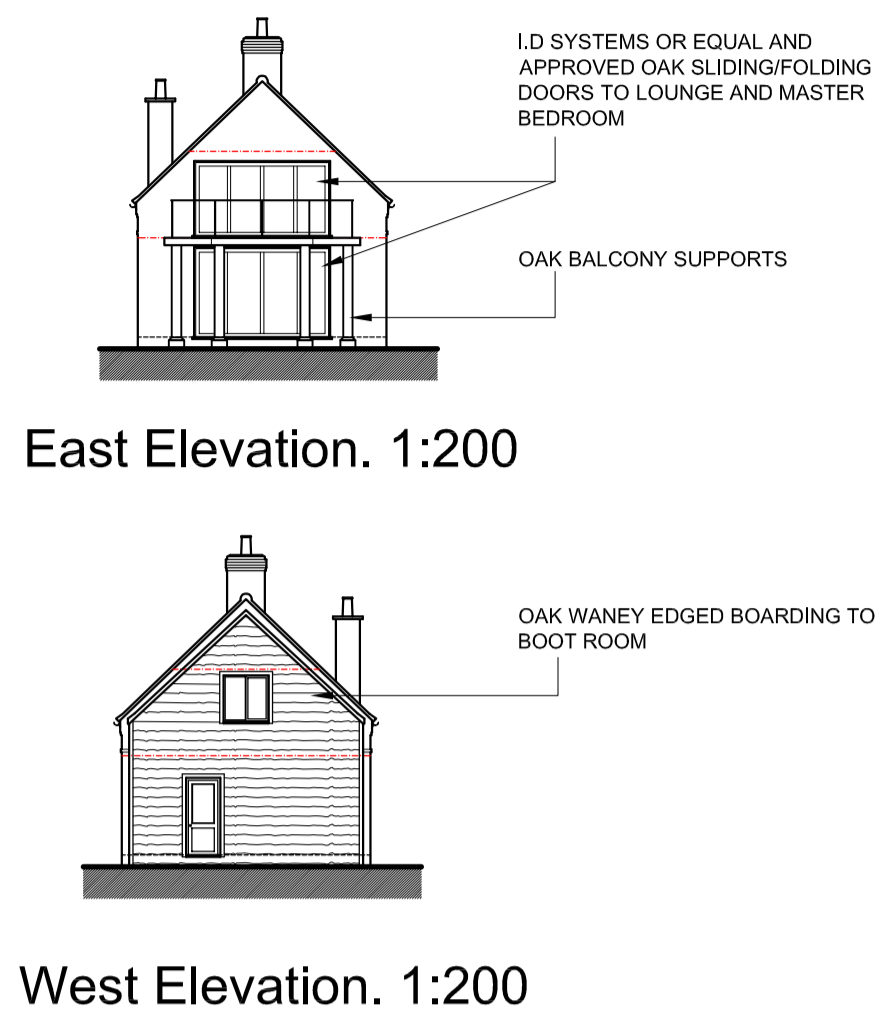
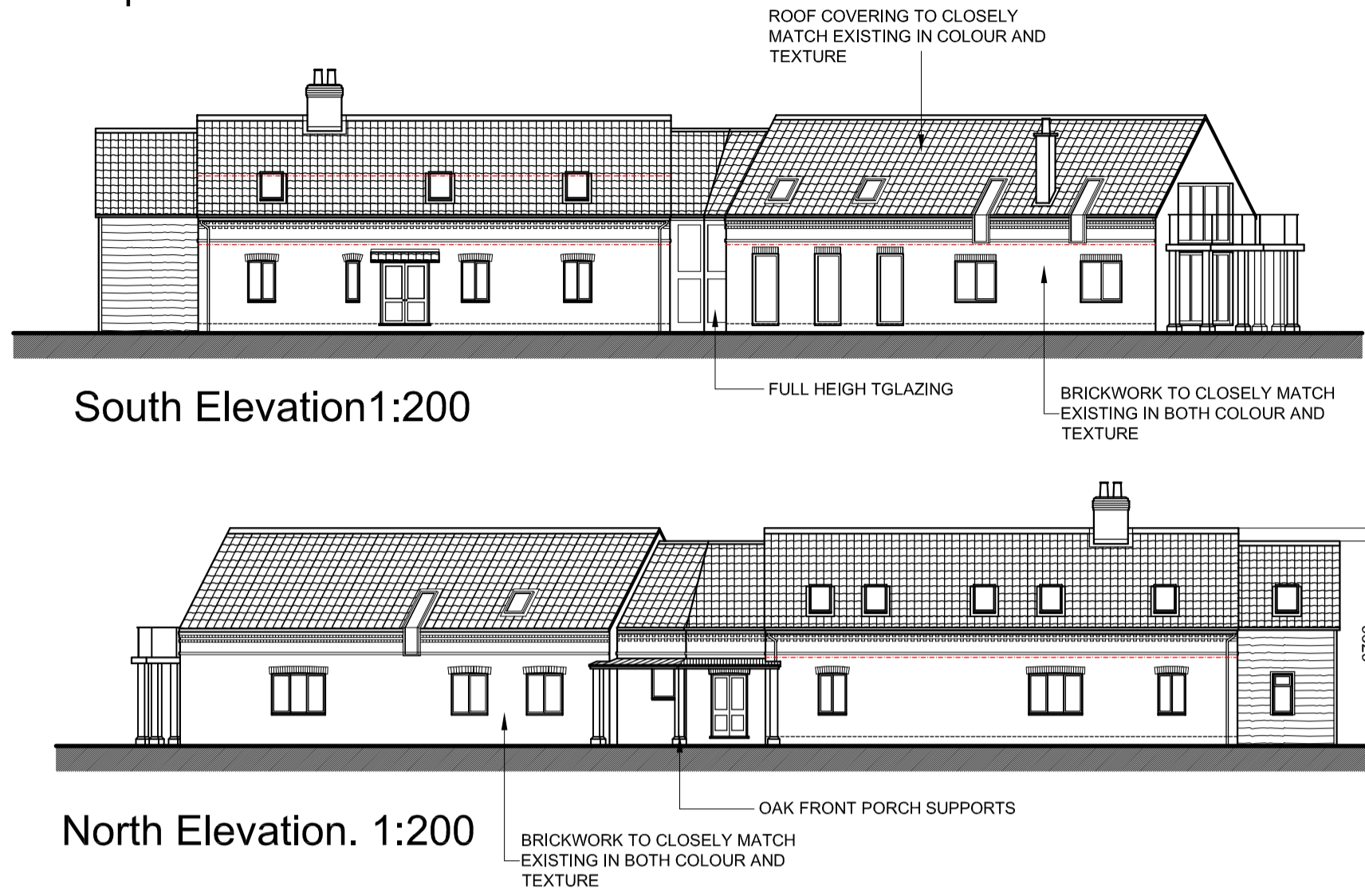

DO NOT SCALE THIS DRAWING, USE FIGURED OR GRID DIMENSIONS ONLY

Revision	Date	Description

Note: Drawings are for Planning Permission only and not for construction purpose.

Main extension to be constructed as existing with colours and textures to closely match existing.  
 Link between existing and extension to have brickwork North face with full height glazing on Oak framing at South face.  
 Boot Room and first floor En-Suite and Dressing Room to be of timber frame construction with external finish to be Waney Edged Oak boarding. Roof covering to be as main extension.  
 All windows and doors in existing dwelling to be replaced with Solid Oak framed double glazed units to current Building Regulation requirements.  
 East elevation to extension to have upper balcony with access from Master Bedroom via (I.D Systems) or equal and approved sliding/folding doors system. Balcony to be supported off Oak supports. Guarding and handrailing details are to be confirmed.

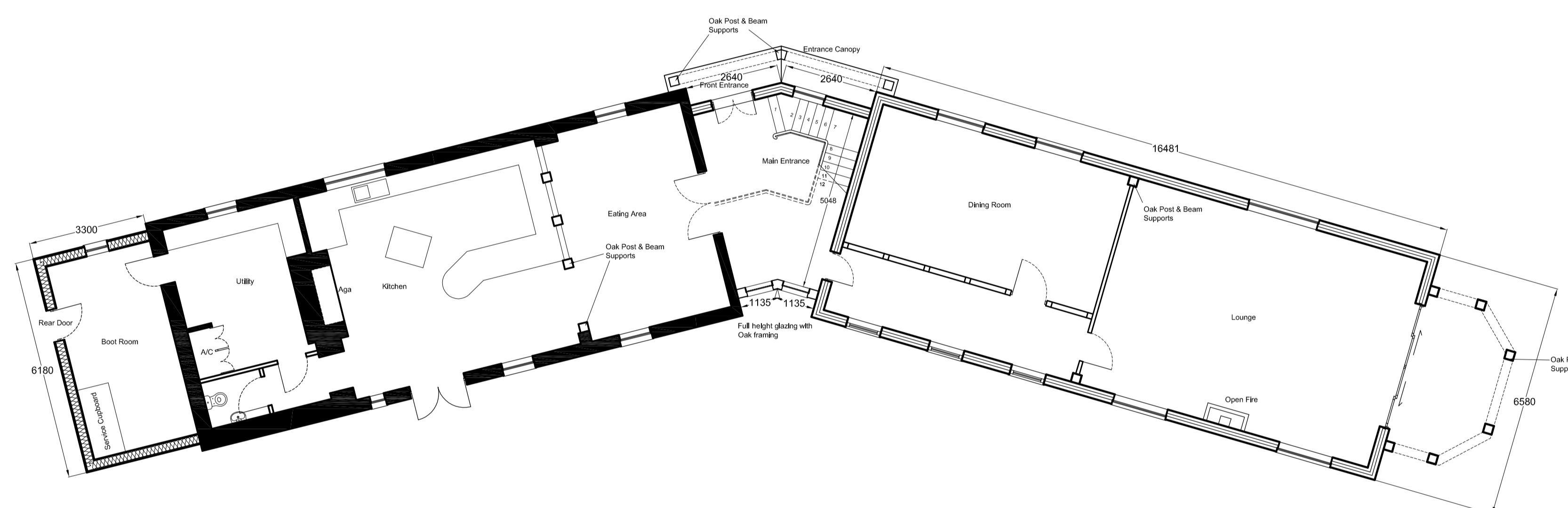
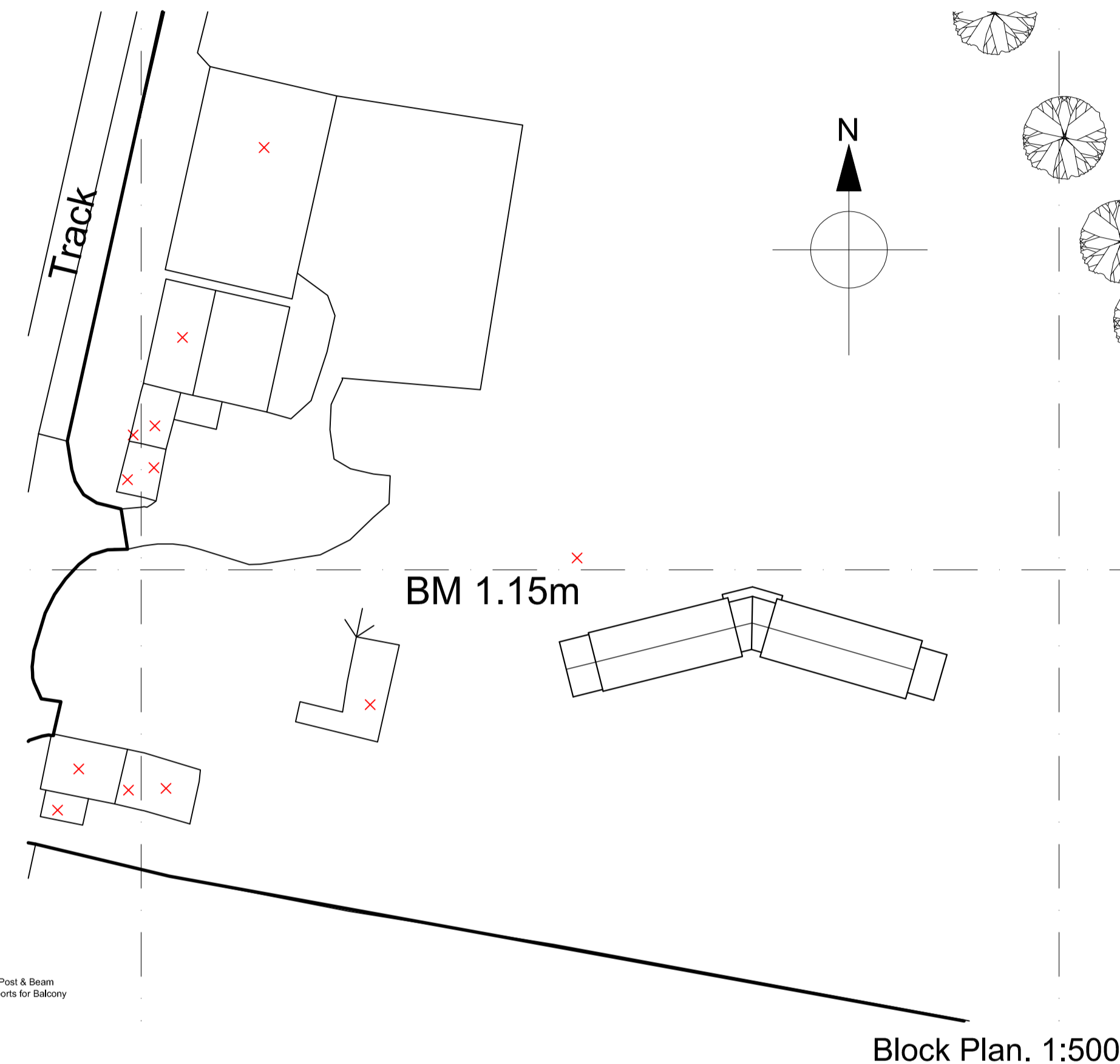

Proposed Ground Floor Layout. 1:100

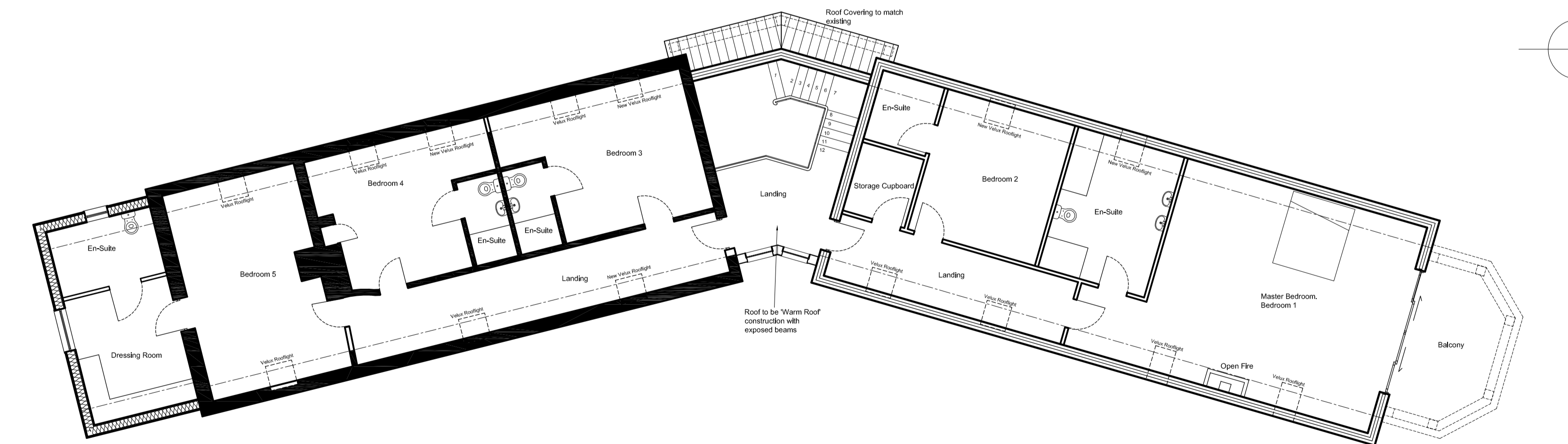

Proposed First Floor Layout. 1:100

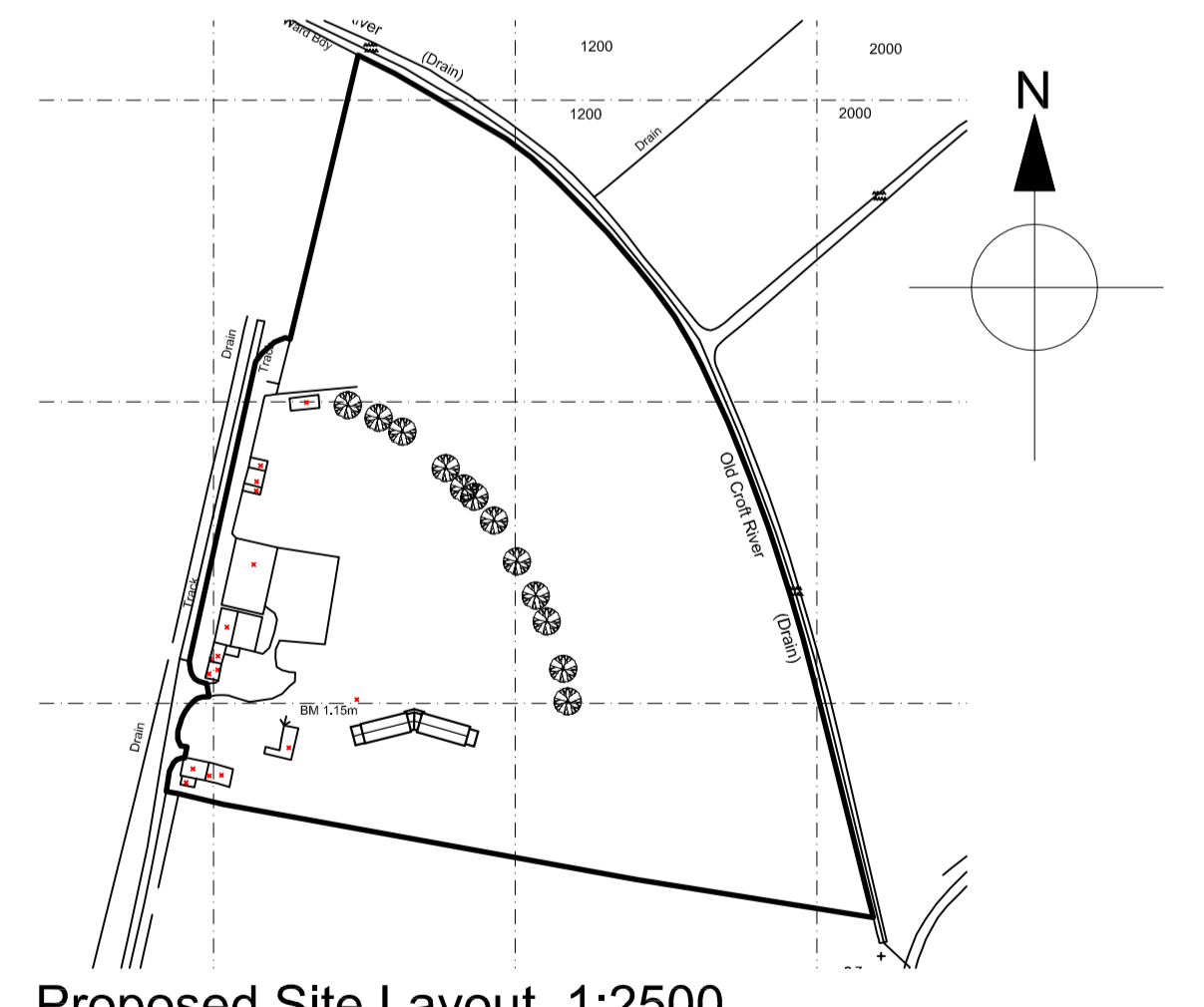

Proposed Site Layout. 1:2500

Client:  
  
 Project Title:  
 Extension & Alterations  
  
 Drawing Title:  
 Proposed Ground & First Floor Layouts, Site Plans

Drawing Status:  
**Planning Permission**

Scale: as stated	Date:	Drawn:
Drawing Number:	Drawing Revision:	REV.