

Revision	Date	Description

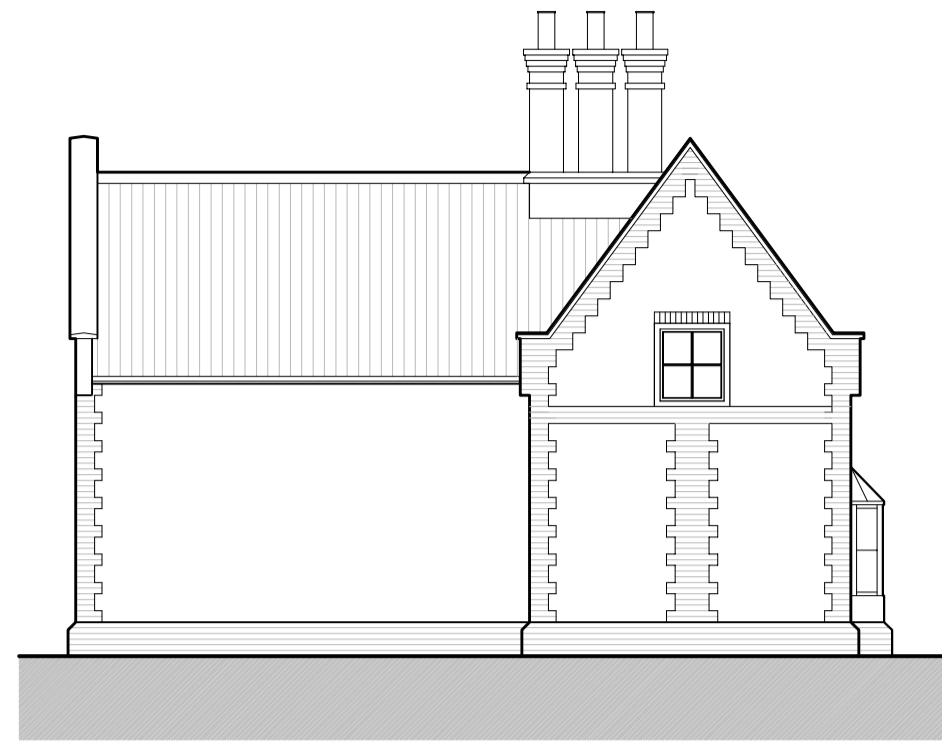

Existing North Elevation. 1:100

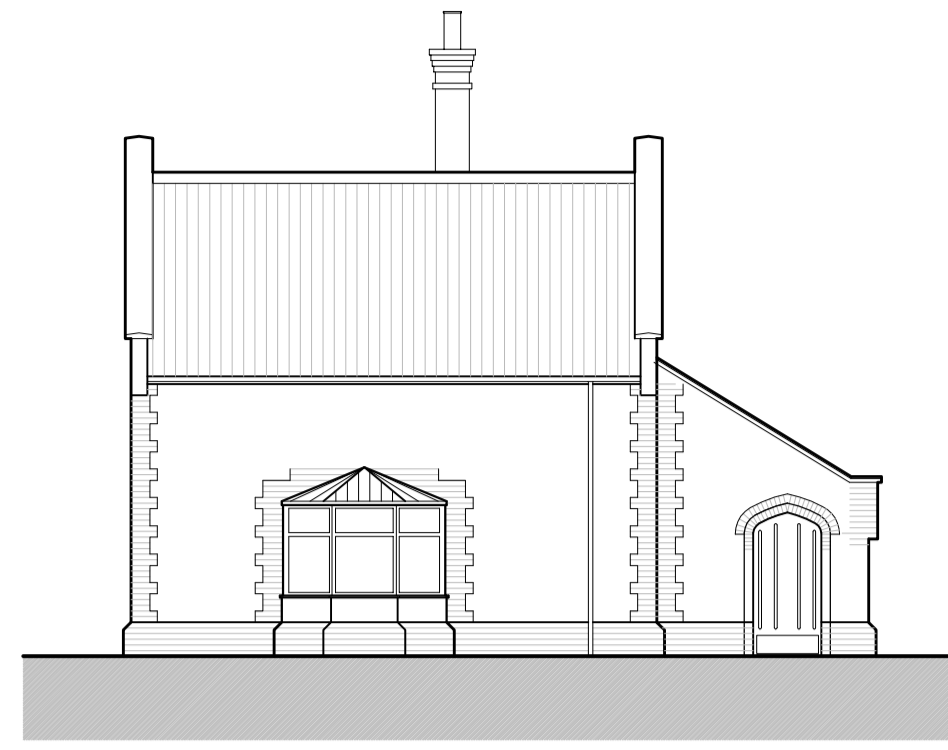

Existing West Elevation. 1:100



Existing East Elevation. 1:100

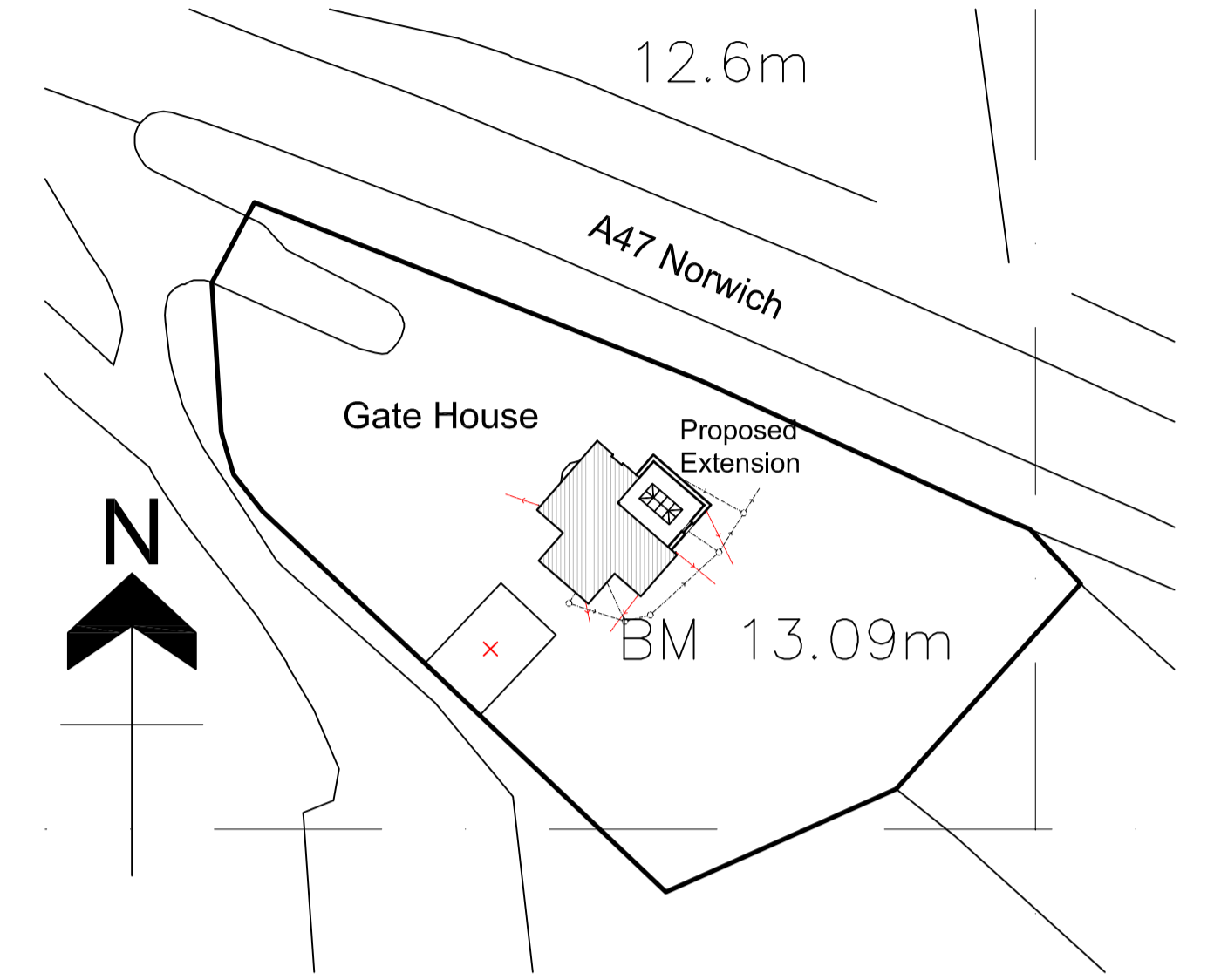

Block Plan. 1:500

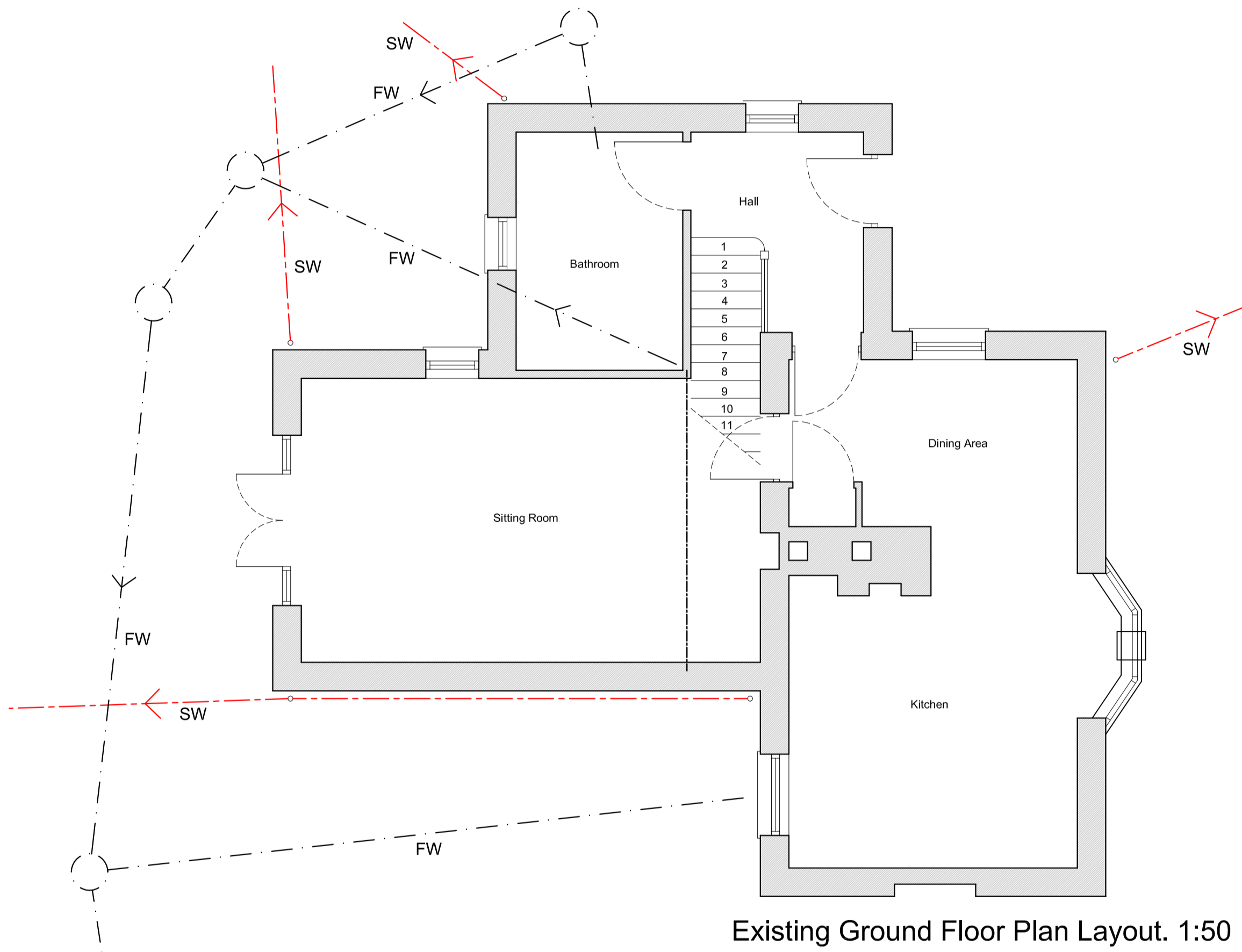

Existing Ground Floor Plan Layout. 1:50

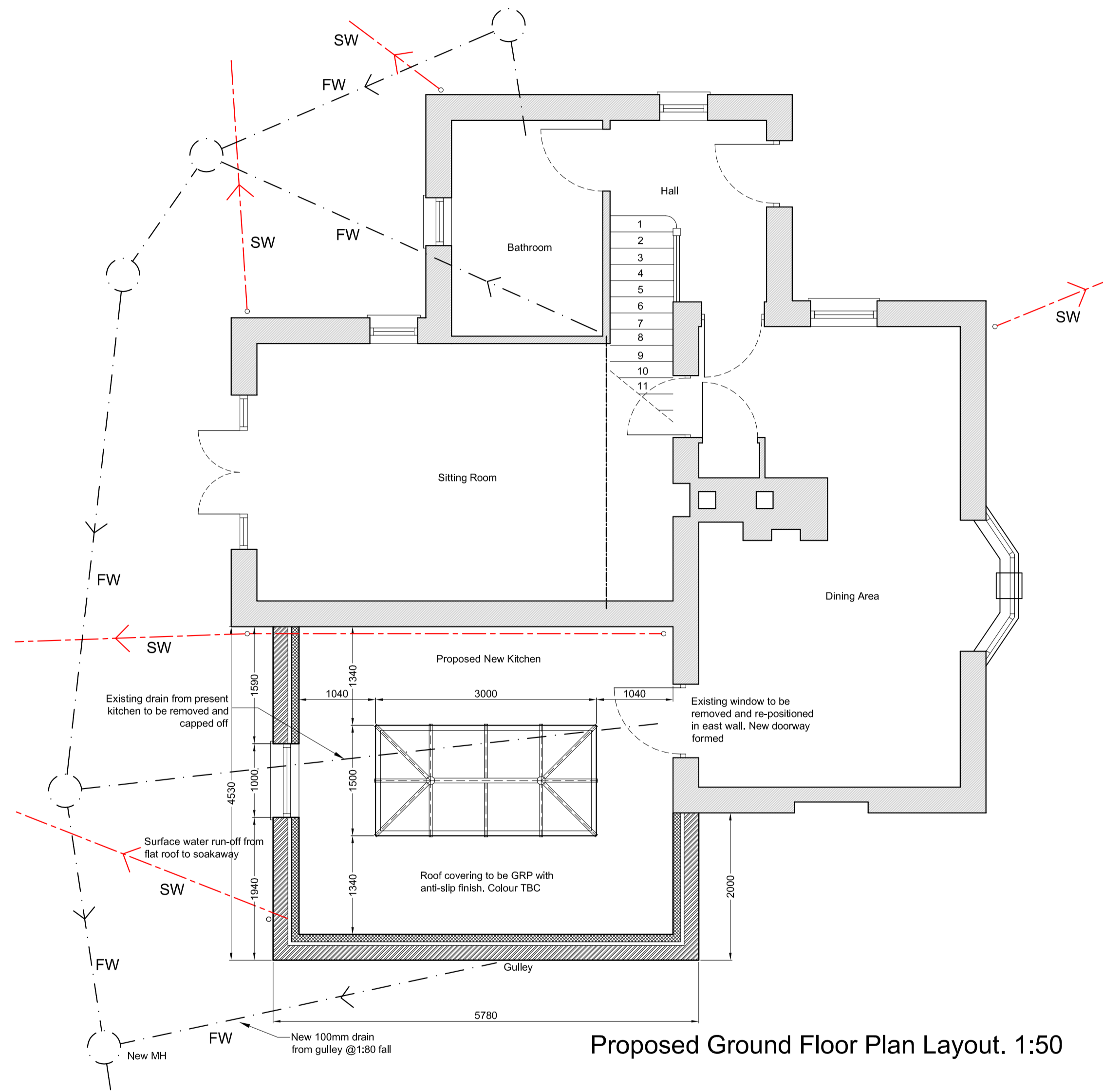

Proposed Ground Floor Plan Layout. 1:50

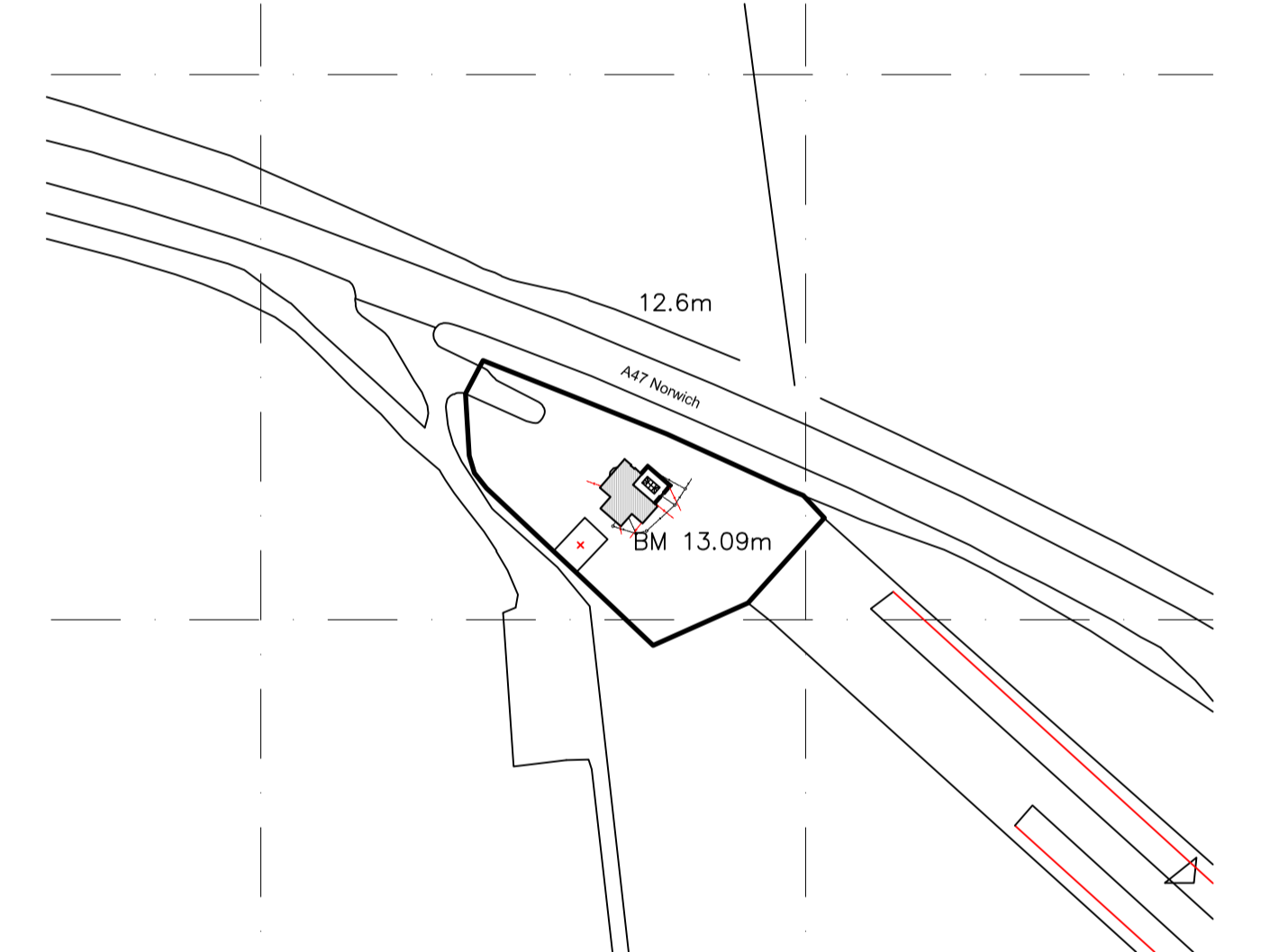

Site Plan. 1:1250

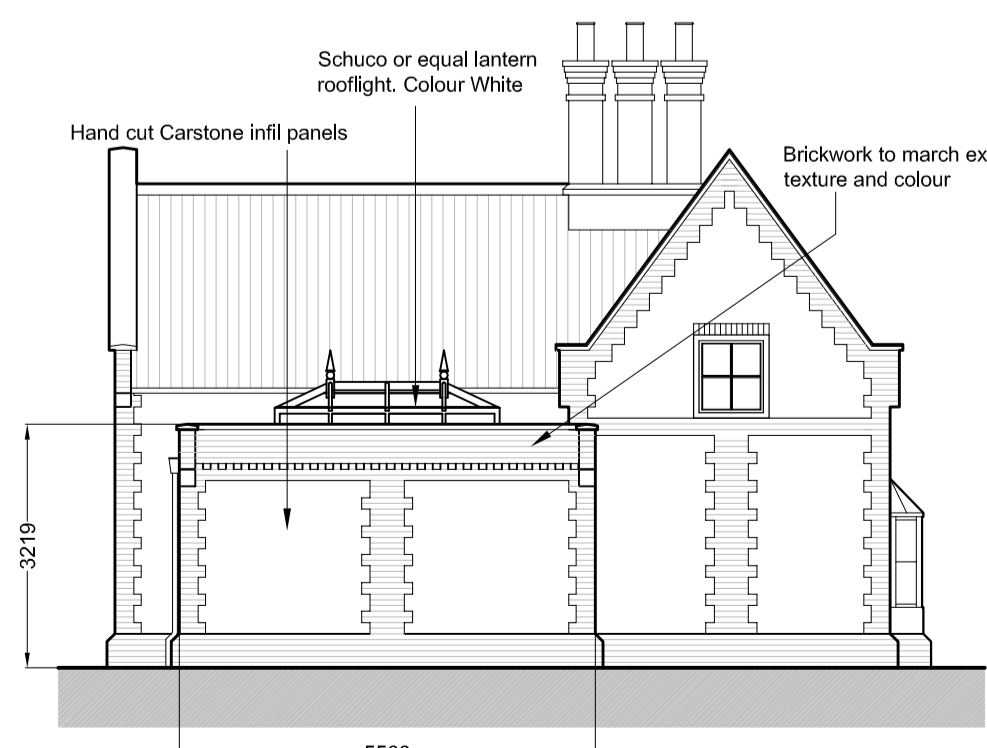

Proposed North Elevation. 1:100

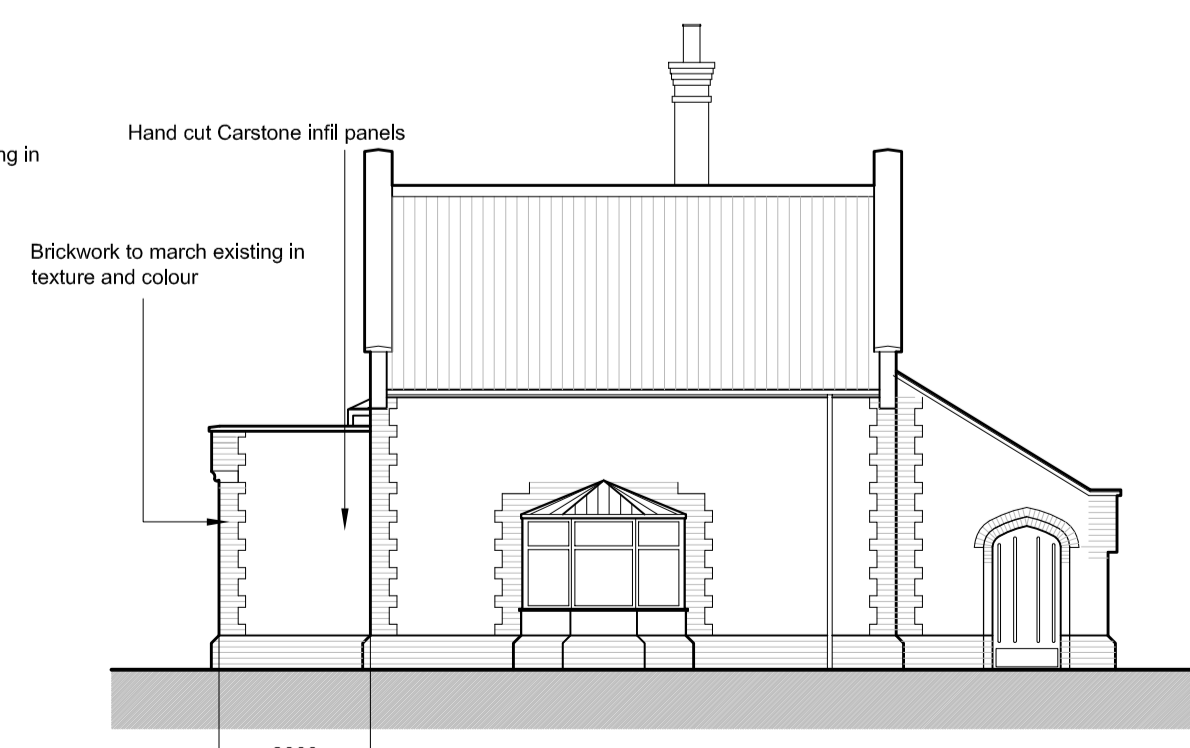

Proposed West Elevation. 1:100



Proposed East Elevation. 1:100

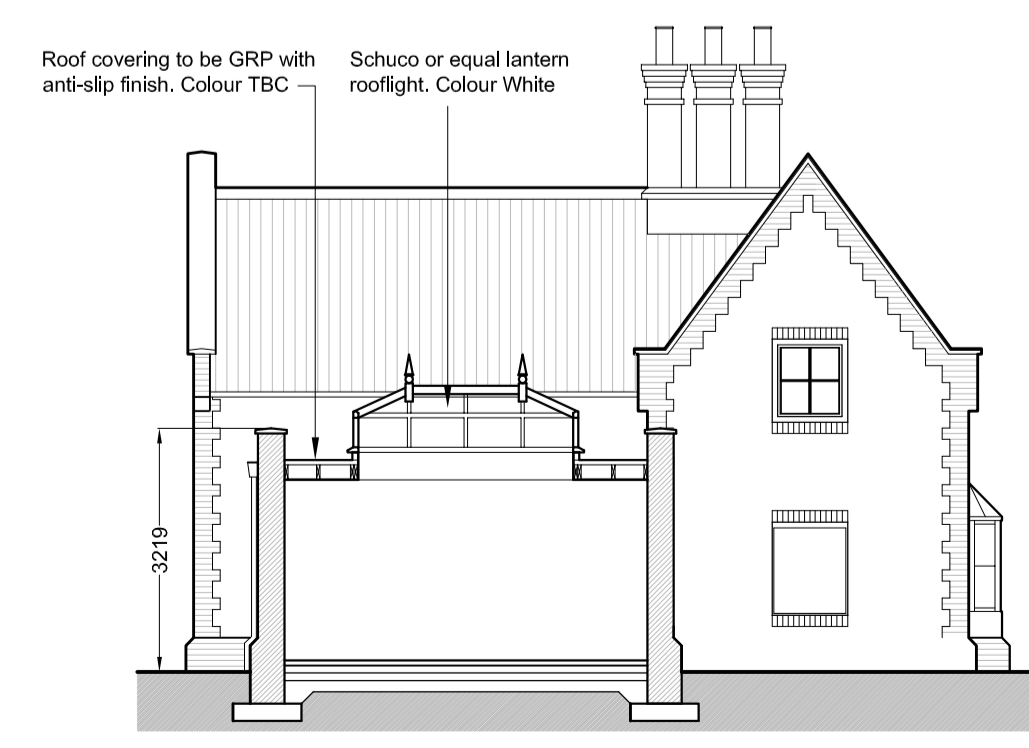

General Section. 1:100

Notes:  
Development to comprise of a single storey extension 5780mm x 4530mm x 3219mm, external dimensions with internal volume of 51m<sup>3</sup> to form new kitchen.

External finish to be hand cut Carstone panels with brickwork to match existing property. Dental brickwork course to be at 2625 from G/L.

Roof to be a flat roof design with GRP anti-slip finish. Colour TBC

Lantern roof to be Schuco or equal 3000mm long x 1500mm wide with an approx height of 880mm. Colour ref: White.

New manhole to be formed to take run from new gully. All foul water drainage is to existing Cesspit. All surface water drainage is to soakaway.

Client: \_\_\_\_\_

Project Title: \_\_\_\_\_

Drawing Title: \_\_\_\_\_

Drawing Status: \_\_\_\_\_

Scale: \_\_\_\_\_ Date: \_\_\_\_\_ Drawn: \_\_\_\_\_

Drawing Number: \_\_\_\_\_ Drawing Revision: \_\_\_\_\_

**REV.**